Certificate of Analysis

Compound Information

Product Name: 2,4-Dichloro-6-methyl-3-nitropyridine

Cat. No.: 1066273

CAS No.: 63897-12-1

Molecular Formula: $C_6H_4Cl_2N_2O_2$

Molecular Weight: 207.01

Chemical Structure:

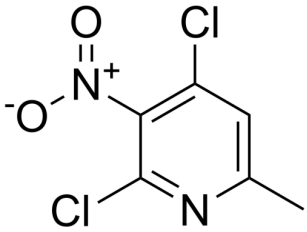

Batch Information

Batch No.: Le040265923

Storage: Storage temp. 2-8°C

Test Date: 2022-04-25

Retest Date: 2025-04-24

Origin: Shanghai, China

QC Summary

Appearance: Gray to brown (Solid)

^{1}H NMR Spectrum: Consistent with structure

Purity (HPLC): 99.37%

Conclusion: The product has been tested and complies with the given specifications.

Caution: Research use only and are not intended for human use.

Tel: 400-821-0725 E-mail: product@leyan.com
Address: No. 1999 Zhangheng Road, Building 3, Zhangjiang High-Tech Park, Shanghai