

Certificate of Analysis

Compound Information

Product Name:	N-Methyl-[1,1'-biphenyl]-2-amine
Cat. No.:	1066482
CAS No.:	14925-09-8
Molecular Formula:	C ₁₃ H ₁₃ N
Molecular Weight:	183.25
Chemical Structure:	

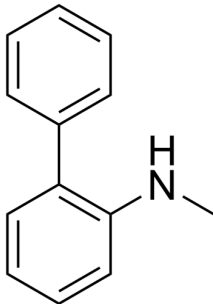
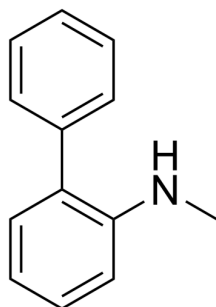

Batch Information

Batch No.:	Lg0715280707
Storage:	2-8°C, protect from light, stored under nitrogen
Test Date:	2023-07-15
Retest Date:	2026-07-14
Origin:	Shanghai, China

QC Summary

Appearance:	White to off-white (Solid)
¹H NMR Spectrum:	Consistent with structure
LCMS:	Consistent with structure
Purity (HPLC):	96.24%
Conclusion:	The product has been tested and complies with the given specifications.

Caution: Research use only and are not intended for human use.

Tel: 400-821-0725

E-mail: product@leyan.com

Address: No. 1999 Zhangheng Road, Building 3, Zhangjiang High-Tech Park, Shanghai