Certificate of Analysis

Compound Information

Product Name: (4S)-1-Boc-4-amino-D-proline

Cat. No.: 1066636

CAS No.: 132622-78-7

Molecular Formula: $C_{10}H_{18}N_2O_4$

Molecular Weight: 230.26

Chemical Structure:

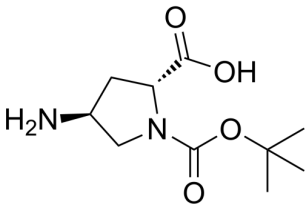

Batch Information

Batch No.: Lc1231002

Storage: Storage temp. 2-8°C

Test Date: 2019-12-31

Retest Date: 2022-12-30

Origin: Shanghai, China

QC Summary

Appearance: White to light yellow (Solid)

^{1}H NMR Spectrum: Consistent with structure

Optical Rotation: Consistent with structure

Purity (NMR): ≥95.0%

Conclusion: The product has been tested and complies with the given specifications.

Caution: Research use only and are not intended for human use.

Tel: 400-821-0725 E-mail: product@leyan.com
Address: No. 1999 Zhangheng Road, Building 3, Zhangjiang High-Tech Park, Shanghai