

Certificate of Analysis

Compound Information

Product Name:	(2-(4-chlorophenyl)-4,4-dimethylcyclohex-1-enyl)methanol
Cat. No.:	1066779
CAS No.:	1228780-51-5
Molecular Formula:	C ₁₅ H ₁₉ ClO
Molecular Weight:	250.76
Chemical Structure:	

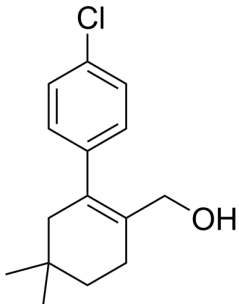
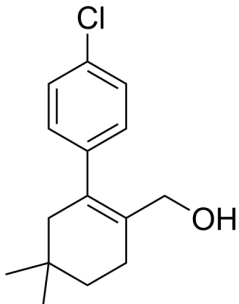

Batch Information

Batch No.:	Lg0330232461
Storage:	Storage temp. 2-8°C
Test Date:	2017-03-28
Retest Date:	2020-03-27
Origin:	Shanghai, China

QC Summary

Appearance:	Off-white to light yellow (Solid)
¹H NMR Spectrum:	Consistent with structure
Purity (HPLC):	98.55%
Conclusion:	The product has been tested and complies with the given specifications.

Caution: Research use only and are not intended for human use.

Tel: 400-821-0725

E-mail: product@leyan.com

Address: No. 1999 Zhangheng Road, Building 3, Zhangjiang High-Tech Park, Shanghai