Certificate of Analysis

Compound Information

Product Name: L-Serine isopropyl ester hydrochloride

Cat. No.: 1067235

CAS No.: 37592-53-3

Molecular Formula: $C_6H_{14}ClNO_3$

Molecular Weight: 183.63

Chemical Structure:

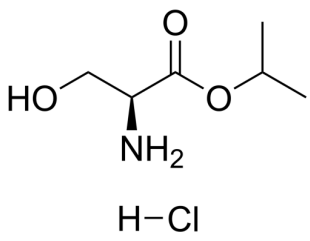

Batch Information

Batch No.: Lf0623142164

Storage: Storage temp. 2-8°C

Test Date: 2024-01-05

Retest Date: 2027-01-04

Origin: Shanghai, China

QC Summary

Appearance: White to off-white (Solid)

^{1}H NMR Spectrum: Consistent with structure

Purity (NMR): ≥97.0%

OR[α](C=0.20g/100ml H_2O): -7.8°

Conclusion: The product has been tested and complies with the given specifications.

Caution: Research use only and are not intended for human use.

Tel: 400-821-0725 E-mail: product@leyan.com
Address: No. 1999 Zhangheng Road, Building 3, Zhangjiang High-Tech Park, Shanghai