

Certificate of Analysis

Compound Information

| | |
|----------------------------|---|
| Product Name: | 2,6-Dichlorophenethylamine |
| Cat. No.: | 1067320 |
| CAS No.: | 14573-23-0 |
| Molecular Formula: | C ₈ H ₉ Cl ₂ N |
| Molecular Weight: | 190.07 |
| Chemical Structure: | |

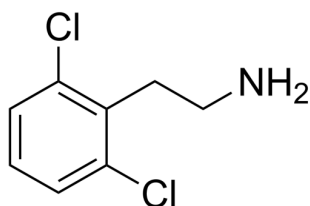

Batch Information

| | |
|---------------------|---------------------|
| Batch No.: | Le091699434 |
| Storage: | Storage temp. 2-8°C |
| Test Date: | 2017-09-25 |
| Retest Date: | 2022-09-24 |
| Origin: | Shanghai, China |

QC Summary

| | |
|------------------------------------|---|
| Appearance: | Colorless to light yellow (Liquid) |
| ¹H NMR Spectrum: | Consistent with structure |
| LCMS: | Consistent with structure |
| Purity (LCMS): | 98.99% |
| Conclusion: | The product has been tested and complies with the given specifications. |

Caution: Research use only and are not intended for human use.

Tel: 400-821-0725

E-mail: product@leyan.com

Address: No. 1999 Zhangheng Road, Building 3, Zhangjiang High-Tech Park, Shanghai