

Certificate of Analysis

Compound Information

Product Name:	2,6-Dichlorophenethylamine
Cat. No.:	1067320
CAS No.:	14573-23-0
Molecular Formula:	C ₈ H ₉ Cl ₂ N
Molecular Weight:	190.07
Chemical Structure:	

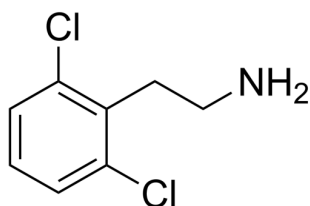

Batch Information

Batch No.:	Lf1125185435
Storage:	Storage temp. 2-8°C
Test Date:	2017-09-25
Retest Date:	2020-09-24
Origin:	Shanghai, China

QC Summary

Appearance:	Colorless to light yellow (Liquid)
¹H NMR Spectrum:	Consistent with structure
LCMS:	Consistent with structure
Purity (LCMS):	98.99%
Conclusion:	The product has been tested and complies with the given specifications.

Caution: Research use only and are not intended for human use.

Tel: 400-821-0725

E-mail: product@leyan.com

Address: No. 1999 Zhangheng Road, Building 3, Zhangjiang High-Tech Park, Shanghai