Certificate of Analysis

Compound Information

Product Name: Ethyl 5-chlorothiazole-4-carboxylate

Cat. No.: 1067439

CAS No.: 425392-45-6

Molecular Formula: $C_6H_6ClNO_2S$

Molecular Weight: 191.64

Chemical Structure:

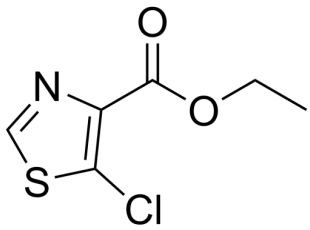

Batch Information

Batch No.: Ld112724176

Storage: Store at room temperature

Test Date: 2020-11-27

Retest Date: 2025-11-26

Origin: Shanghai, China

QC Summary

Appearance: Light brown to yellow (Solid)

^{1}H NMR Spectrum: Consistent with structure

LCMS: Consistent with structure

Purity (LCMS): 99.49%

Conclusion: The product has been tested and complies with the given specifications.

Caution: Research use only and are not intended for human use.

Tel: 400-821-0725 E-mail: product@leyan.com
Address: No. 1999 Zhangheng Road, Building 3, Zhangjiang High-Tech Park, Shanghai