Certificate of Analysis

Compound Information

Product Name: (9-Phenyl-9H-carbazol-2-yl)boronic acid

Cat. No.: 1067573

CAS No.: 1001911-63-2

Molecular Formula: $C_{18}H_{14}BNO_2$

Molecular Weight: 287.12

Chemical Structure:

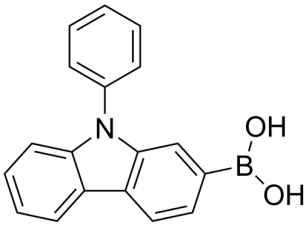

Batch Information

Batch No.: Lf0917169096

Storage: Store at room temperature

Test Date: 2022-09-19

Retest Date: 2027-09-18

Origin: Shanghai, China

QC Summary

Appearance: White to off-white (Solid)

^{1}H NMR Spectrum: Consistent with structure

Purity (NMR): ≥97.0%

Conclusion: The product has been tested and complies with the given specifications.

Caution: Research use only and are not intended for human use.

Tel: 400-821-0725 E-mail: product@leyan.com
Address: No. 1999 Zhangheng Road, Building 3, Zhangjiang High-Tech Park, Shanghai