Certificate of Analysis

Compound Information

Product Name: 2,4-Diamino-6-hydroxypyrimidine

Cat. No.: 1068083

CAS No.: 56-06-4

Molecular Formula: $C_4H_6N_4O$

Molecular Weight: 126.12

Chemical Structure:

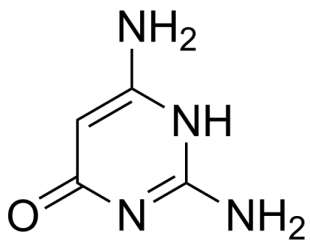

Batch Information

Batch No.: Lb0826156

Storage: 2-8°C, protect from light

Test Date: 2018-09-19

Retest Date: 2022-09-18

Origin: Shanghai, China

QC Summary

Appearance: Off-white to light yellow (Solid)

^{1}H NMR Spectrum: Consistent with structure

LCMS: Consistent with structure

Purity (LCMS): 99.35%

Conclusion: The product has been tested and complies with the given specifications.

Caution: Research use only and are not intended for human use.

Tel: 400-821-0725 E-mail: product@leyan.com
Address: No. 1999 Zhangheng Road, Building 3, Zhangjiang High-Tech Park, Shanghai