# Certificate of Analysis

## Compound Information

**Product Name:** 2,4-Diamino-6-hydroxypyrimidine

**Cat. No.:** 1068083

**CAS No.:** 56-06-4

**Molecular Formula:** $C_4H_6N_4O$

**Molecular Weight:** 126.12

**Chemical Structure:**

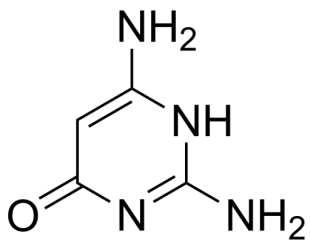


## Batch Information

**Batch No.:** Le1214113588

**Storage:** 2-8°C, protect from light

**Test Date:** 2021-12-15

**Retest Date:** 2024-12-14

**Origin:** Shanghai, China

## QC Summary

**Appearance:** Off-white to light yellow (Solid)

**$^1$H NMR Spectrum:** Consistent with structure

**Purity (HPLC):** 98.10%

**Conclusion:** The product has been tested and complies with the given specifications.

Caution: Research use only and are not intended for human use.

Tel: 400-821-0725 E-mail: product@leyan.com
Address: No. 1999 Zhangheng Road, Building 3, Zhangjiang High-Tech Park, Shanghai