

Certificate of Analysis

Compound Information

Product Name:	2-Chloro-1-(2,5-difluorophenyl)ethan-1-one
Cat. No.:	1068219
CAS No.:	60468-36-2
Molecular Formula:	C ₈ H ₅ ClF ₂ O
Molecular Weight:	190.58
Chemical Structure:	

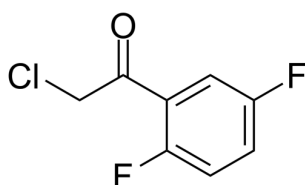

Batch Information

Batch No.:	Lb0726069
Storage:	Storage temp. 2-8°C
Mfg. Date:	2018-07-29
Retest Date:	2022-07-28
Origin:	Shanghai, China

QC Summary

Appearance:	White to off-white (Solid)
¹H NMR Spectrum:	Consistent with structure
Purity (GC):	99.45%
Conclusion:	The product has been tested and complies with the given specifications.

Caution: Research use only and are not intended for human use.

Tel: 400-821-0725

E-mail: product@leyan.com

Address: No. 1999 Zhangheng Road, Building 3, Zhangjiang High-Tech Park, Shanghai