

## Certificate of Analysis

### Compound Information

Product Name:	2-Methyl-1H-indene
Cat. No.:	1068326
CAS No.:	2177-47-1
Molecular Formula:	C <sub>10</sub> H <sub>10</sub>
Molecular Weight:	130.19
Chemical Structure:	

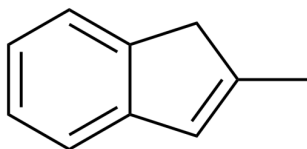

### Batch Information

Batch No.:	L330231
Storage:	Storage temp. 2-8°C
Test Date:	2024-01-11
Retest Date:	2027-01-10
Origin:	Shanghai, China

### QC Summary

Appearance:	Colorless to light yellow (Liquid)
<sup>1</sup> H NMR Spectrum:	Consistent with structure
Purity (HPLC):	99.21%
Conclusion:	The product has been tested and complies with the given specifications.

Caution: Research use only and are not intended for human use.

Tel: 400-821-0725

E-mail: [product@leyan.com](mailto:product@leyan.com)

Address: No. 1999 Zhangheng Road, Building 3, Zhangjiang High-Tech Park, Shanghai