Certificate of Analysis

Compound Information

Product Name: 4-(4,4,5,5-Tetramethyl-1,3,2-dioxaborolan-2-yl)benzonitrile

Cat. No.: 1068653

CAS No.: 171364-82-2

Molecular Formula: $C_{13}H_{16}BNO_2$

Molecular Weight: 229.08

Chemical Structure:

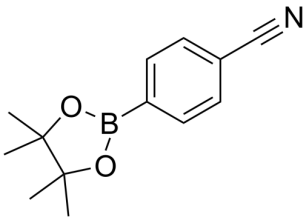

Batch Information

Batch No.: Ld053004004

Storage: Store at room temperature

Test Date: 2020-05-29

Retest Date: 2023-05-28

Origin: Shanghai, China

QC Summary

Appearance: White to off-white (Solid)

Purity: ≥98.0%

Conclusion: The product has been tested and complies with the given specifications.

Caution: Research use only and are not intended for human use.

Tel: 400-821-0725 E-mail: product@leyan.com
Address: No. 1999 Zhangheng Road, Building 3, Zhangjiang High-Tech Park, Shanghai