Certificate of Analysis

Compound Information

Product Name: Ethyl imidazo[1,5-a]pyridine-3-carboxylate

Cat. No.: 1069504

CAS No.: 81803-60-3

Molecular Formula: $C_{10}H_{10}N_2O_2$

Molecular Weight: 190.20

Chemical Structure:

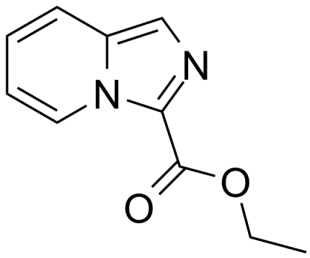

Batch Information

Batch No.: Lc0606073

Storage: Store at room temperature

Mfg. Date: 2019-06-10

Retest Date: 2024-06-09

Origin: Shanghai, China

QC Summary

Appearance: Light yellow to yellow (Solid)

^{1}H NMR Spectrum: Consistent with structure

Purity (NMR): ≥98.0%

Conclusion: The product has been tested and complies with the given specifications.

Caution: Research use only and are not intended for human use.

Tel: 400-821-0725 E-mail: product@leyan.com
Address: No. 1999 Zhangheng Road, Building 3, Zhangjiang High-Tech Park, Shanghai