Certificate of Analysis

Compound Information

Product Name: Imidazo[1,5-a]pyridine-1-carboxylic acid

Cat. No.: 1069551

CAS No.: 138891-51-7

Molecular Formula: $C_8H_6N_2O_2$

Molecular Weight: 162.15

Chemical Structure:

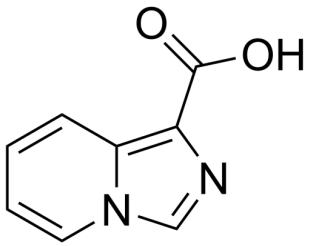

Batch Information

Batch No.: Lf1212189519

Storage: Store at room temperature

Test Date: 2022-12-12

Retest Date: 2027-12-11

Origin: Shanghai, China

QC Summary

Appearance: Yellow to brown (Solid)

^{1}H NMR Spectrum: Consistent with structure

Purity (HPLC): 98.84%

Conclusion: The product has been tested and complies with the given specifications.

Caution: Research use only and are not intended for human use.

Tel: 400-821-0725 E-mail: product@leyan.com
Address: No. 1999 Zhangheng Road, Building 3, Zhangjiang High-Tech Park, Shanghai