Certificate of Analysis

Compound Information

Product Name: 4-Formylpyridazine

Cat. No.: 1069979

CAS No.: 50901-42-3

Molecular Formula: $C_5H_4N_2O$

Molecular Weight: 108.10

Chemical Structure:

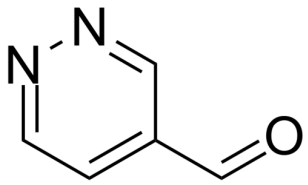

Batch Information

Batch No.: Lf0713146306

Storage: -20°C, stored under nitrogen

Mfg. Date: 2022-07-08

Retest Date: 2025-07-07

Origin: Shanghai, China

QC Summary

Appearance: Light brown to brown (Solid)

^{1}H NMR Spectrum: Consistent with structure

Purity (NMR): ≥99.0%

Conclusion: The product has been tested and complies with the given specifications.

Caution: Research use only and are not intended for human use.

Tel: 400-821-0725 E-mail: product@leyan.com
Address: No. 1999 Zhangheng Road, Building 3, Zhangjiang High-Tech Park, Shanghai