Certificate of Analysis

Compound Information

Product Name: Tributyl(pyrimidin-2-yl)stannane

Cat. No.: 1070014

CAS No.: 153435-63-3

Molecular Formula: $C_{16}H_{30}N_2Sn$

Molecular Weight: 369.13

Chemical Structure:

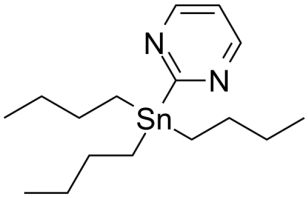

Batch Information

Batch No.: Ld080314331

Storage: Storage temp. 2-8°C

Mfg. Date: 2020-08-03

Retest Date: 2023-08-02

Origin: Shanghai, China

QC Summary

Appearance: Colorless to light yellow (Liquid)

^{1}H NMR Spectrum: Consistent with structure

Purity (NMR): ≥97.0%

Conclusion: The product has been tested and complies with the given specifications.

Caution: Research use only and are not intended for human use.

Tel: 400-821-0725　E-mail: product@leyan.com
Address: No. 1999 Zhangheng Road, Building 3, Zhangjiang High-Tech Park, Shanghai