

Certificate of Analysis

Compound Information

Product Name:	(S)-1-(2,4-dichlorophenyl)ethan-1-amine
Cat. No.:	1070350
CAS No.:	133492-69-0
Molecular Formula:	C ₈ H ₉ Cl ₂ N
Molecular Weight:	190.07
Chemical Structure:	

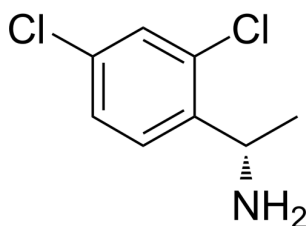

Batch Information

Batch No.:	Lf0507132076
Storage:	2-8°C, protect from light
Mfg. Date:	2022-05-07
Retest Date:	2025-05-06
Origin:	Shanghai, China

QC Summary

Appearance:	Light brown to yellow (Liquid)
¹H NMR Spectrum:	Consistent with structure
Purity (NMR):	≥97.0%
OR[α]_D(C=0.69 g/100ml CHCl₃):	36.4°
Conclusion:	The product has been tested and complies with the given specifications.

Caution: Research use only and are not intended for human use.

Tel: 400-821-0725

E-mail: product@leyan.com

Address: No. 1999 Zhangheng Road, Building 3, Zhangjiang High-Tech Park, Shanghai