

Certificate of Analysis

Compound Information

Product Name: (S)-1-(2-Methoxyphenyl)ethan-1-amine

Cat. No.: 1070374

CAS No.: 68285-24-5

Molecular Formula: C₉H₁₃NO

Molecular Weight: 151.21

Chemical Structure:

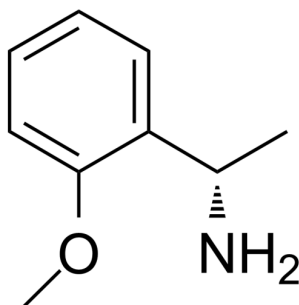

Batch Information

Batch No.: Lc1107005

Storage: 2-8°C, protect from light

Mfg. Date: 2019-11-07

Retest Date: 2022-11-06

Origin: Shanghai, China

QC Summary

Appearance: Colorless to light yellow (Liquid)

¹H NMR Spectrum: Consistent with structure

LCMS: Consistent with structure

Optical Rotation: Consistent with structure

Purity (LCMS): 96.94%

Conclusion: The product has been tested and complies with the given specifications.

Caution: Research use only and are not intended for human use.

Tel: 400-821-0725

E-mail: product@leyan.com

Address: No. 1999 Zhangheng Road, Building 3, Zhangjiang High-Tech Park, Shanghai