

Certificate of Analysis

Compound Information

Product Name:	(S)-1-(2-Methoxyphenyl)ethan-1-amine
Cat. No.:	1070374
CAS No.:	68285-24-5
Molecular Formula:	C ₉ H ₁₃ NO
Molecular Weight:	151.21
Chemical Structure:	

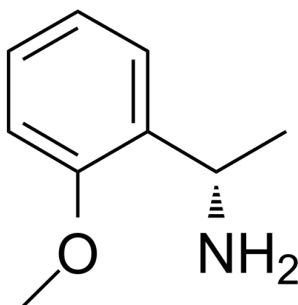

Batch Information

Batch No.:	Le1016103520
Storage:	2-8°C, protect from light
Mfg. Date:	2021-10-21
Retest Date:	2024-10-20
Origin:	Shanghai, China

QC Summary

Appearance:	Colorless to light yellow (Liquid)
¹ H NMR Spectrum:	Consistent with structure
Purity (HPLC):	99.32%
OR[α] _D (C=0.539% MeOH):	-17.6°
Conclusion:	The product has been tested and complies with the given specifications.

Caution: Research use only and are not intended for human use.

Tel: 400-821-0725

E-mail: product@leyan.com

Address: No. 1999 Zhangheng Road, Building 3, Zhangjiang High-Tech Park, Shanghai