

## Certificate of Analysis

### Compound Information

Product Name:	(S)-1-(2-Methoxyphenyl)ethan-1-amine
Cat. No.:	1070374
CAS No.:	68285-24-5
Molecular Formula:	C <sub>9</sub> H <sub>13</sub> NO
Molecular Weight:	151.21
Chemical Structure:	

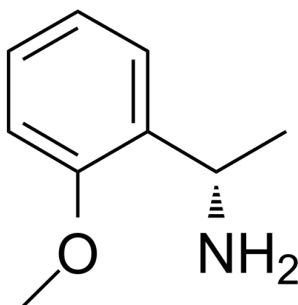

### Batch Information

Batch No.:	Lf0615139947
Storage:	2-8°C, protect from light
Mfg. Date:	2022-06-16
Retest Date:	2025-06-15
Origin:	Shanghai, China

### QC Summary

Appearance:	Colorless to light yellow (Liquid)
<sup>1</sup> H NMR Spectrum:	Consistent with structure
Optical Rotation:	Consistent with structure
Purity (HPLC):	99.49%
Conclusion:	The product has been tested and complies with the given specifications.

Caution: Research use only and are not intended for human use.

Tel: 400-821-0725

E-mail: product@leyan.com

Address: No. 1999 Zhangheng Road, Building 3, Zhangjiang High-Tech Park, Shanghai