

Certificate of Analysis

Compound Information

Product Name:	(S)-1-(2-Methoxyphenyl)ethan-1-amine
Cat. No.:	1070374
CAS No.:	68285-24-5
Molecular Formula:	C ₉ H ₁₃ NO
Molecular Weight:	151.21
Chemical Structure:	

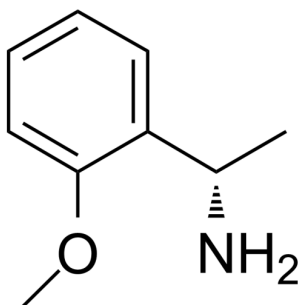

Batch Information

Batch No.:	Lf0915168396
Storage:	2-8°C, protect from light
Mfg. Date:	2022-09-15
Retest Date:	2025-09-14
Origin:	Shanghai, China

QC Summary

Appearance:	Colorless to light yellow (Liquid)
¹ H NMR Spectrum:	Consistent with structure
Purity (NMR):	≥97.0%
OR(C=1.00 g/100ml MEOH):	- 20.4°
Conclusion:	The product has been tested and complies with the given specifications.

Caution: Research use only and are not intended for human use.

Tel: 400-821-0725

E-mail: product@leyan.com

Address: No. 1999 Zhangheng Road, Building 3, Zhangjiang High-Tech Park, Shanghai