

Certificate of Analysis

Compound Information

| | |
|----------------------------|---|
| Product Name: | (R)-1-(2-Methoxyphenyl)ethanamine |
| Cat. No.: | 1070375 |
| CAS No.: | 68285-23-4 |
| Molecular Formula: | C ₉ H ₁₃ NO |
| Molecular Weight: | 151.21 |
| Chemical Structure: |  |

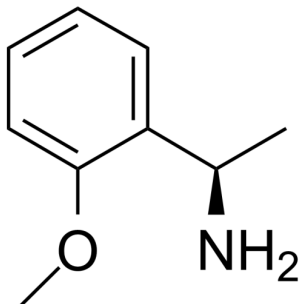
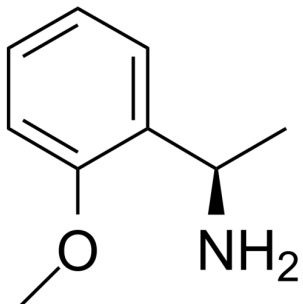

Batch Information

| | |
|---------------------|---------------------------|
| Batch No.: | Lf0627143045 |
| Storage: | 2-8°C, protect from light |
| Mfg. Date: | 2022-06-28 |
| Retest Date: | 2025-06-27 |
| Origin: | Shanghai, China |

QC Summary

| | |
|------------------------------------|---|
| Appearance: | Colorless to light yellow (Liquid) |
| ¹H NMR Spectrum: | Consistent with structure |
| LCMS: | Consistent with structure |
| Enantiomeric Excess: | 100.00% |
| Purity (LCMS): | 97.70% |
| OR(C=0.55g/100ml MEOH): | 17.2° |
| Conclusion: | The product has been tested and complies with the given specifications. |

Caution: Research use only and are not intended for human use.

Tel: 400-821-0725

E-mail: product@leyan.com

Address: No. 1999 Zhangheng Road, Building 3, Zhangjiang High-Tech Park, Shanghai