Certificate of Analysis

Compound Information

Product Name: Ethyl 6-methylimidazo[2,1-b]thiazole-5-carboxylate

Cat. No.: 1076098

CAS No.: 57626-37-6

Molecular Formula: $C_9H_{10}N_2O_2S$

Molecular Weight: 210.25

Chemical Structure:

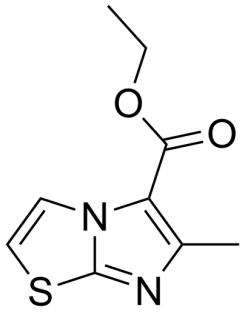

Batch Information

Batch No.: Le011538860

Storage: Store at room temperature

Test Date: 2021-01-15

Retest Date: 2026-01-14

Origin: Shanghai, China

QC Summary

Appearance: White to off-white (Solid)

^{1}H NMR Spectrum: Consistent with structure

Purity (HPLC): 99.80%

Conclusion: The product has been tested and complies with the given specifications.

Caution: Research use only and are not intended for human use.

Tel: 400-821-0725 E-mail: product@leyan.com
Address: No. 1999 Zhangheng Road, Building 3, Zhangjiang High-Tech Park, Shanghai