Certificate of Analysis

Compound Information

Product Name: Dexamethasone acetate

Cat. No.: 1079154

CAS No.: 1177-87-3

Molecular Formula: $C_{24}H_{31}FO_6$

Molecular Weight: 434.50

Chemical Structure:

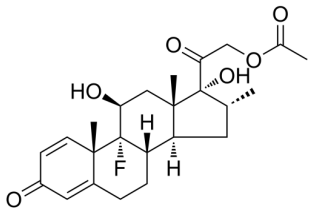

Batch Information

Batch No.: Lf0117119193

Storage: 2-8°C, protect from light

Test Date: 2021-04-26

Retest Date: 2024-04-25

Origin: Shanghai, China

QC Summary

Appearance: White to off-white (Solid)

^{1}H NMR Spectrum: Consistent with structure

LCMS: Consistent with structure

Purity (LCMS): 98.24%

Conclusion: The product has been tested and complies with the given specifications.

Caution: Research use only and are not intended for human use.

Tel: 400-821-0725 E-mail: product@leyan.com
Address: No. 1999 Zhangheng Road, Building 3, Zhangjiang High-Tech Park, Shanghai