Certificate of Analysis

Compound Information

Product Name: 3-Bromo-5-chloro-2-fluorobenzoic acid

Cat. No.: 1080951

CAS No.: 1269232-93-0

Molecular Formula: $C_7H_3BrClFO_2$

Molecular Weight: 253.45

Chemical Structure:

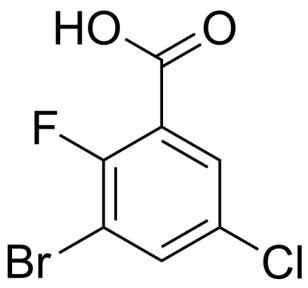

Batch Information

Batch No.: Lc1129020

Storage: Store at room temperature

Test Date: 2019-11-29

Retest Date: 2024-11-28

Origin: Shanghai, China

QC Summary

Appearance: White to light brown (Solid)

^{1}H NMR Spectrum: Consistent with structure

Purity (NMR): ≥97.0%

Conclusion: The product has been tested and complies with the given specifications.

Caution: Research use only and are not intended for human use.

Tel: 400-821-0725 E-mail: product@leyan.com
Address: No. 1999 Zhangheng Road, Building 3, Zhangjiang High-Tech Park, Shanghai