

Certificate of Analysis

Compound Information

Product Name:	1-Chloro-2-[(4-ethoxyphenyl)methyl]benzene
Cat. No.:	1081362
CAS No.:	1662702-90-0
Molecular Formula:	C ₁₅ H ₁₅ ClO
Molecular Weight:	246.73
Chemical Structure:	

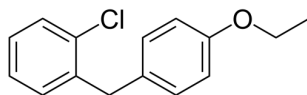

Batch Information

Batch No.:	Lc0923105
Storage:	Storage temp. 2-8°C
Mfg. Date:	2019-08-05
Retest Date:	2022-08-04
Origin:	Shanghai, China

QC Summary

Appearance:	White to off-white (Solid)
LCMS:	Consistent with structure
Purity (LCMS):	98.02%
Conclusion:	The product has been tested and complies with the given specifications.

Caution: Research use only and are not intended for human use.

Tel: 400-821-0725

E-mail: product@leyan.com

Address: No. 1999 Zhangheng Road, Building 3, Zhangjiang High-Tech Park, Shanghai