# Certificate of Analysis

## Compound Information

**Product Name:** L-Ascorbic acid (sodium salt)

**Cat. No.:** 1083263

**CAS No.:** 134-03-2

**Molecular Formula:** $C_6H_7NaO_6$

**Molecular Weight:** 198.11

**Chemical Structure:**

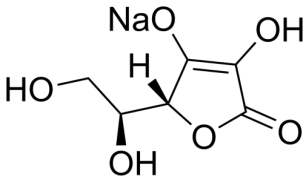


## Batch Information

**Batch No.:** Le051771112

**Storage:** 2-8°C, sealed storage, away from moisture and light

**Test Date:** 2019-08-20

**Retest Date:** 2022-08-19

**Origin:** Shanghai, China

## QC Summary

**Appearance:** Off-white to light yellow (Solid)

**$^1$H NMR Spectrum:** Consistent with structure

**Purity (NMR):** ≥97.0%

**Conclusion:** The product has been tested and complies with the given specifications.

Caution: Research use only and are not intended for human use.

Tel: 400-821-0725 E-mail: product@leyan.com
Address: No. 1999 Zhangheng Road, Building 3, Zhangjiang High-Tech Park, Shanghai