Certificate of Analysis

Compound Information

Product Name: 5-Bromo-2-cyclopropylpyrimidine

Cat. No.: 1088427

CAS No.: 304902-96-3

Molecular Formula: $C_7H_7BrN_2$

Molecular Weight: 199.05

Chemical Structure:

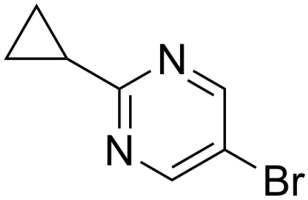

Batch Information

Batch No.: Lf0424130139

Storage: Store at room temperature

Test Date: 2022-04-24

Retest Date: 2027-04-23

Origin: Shanghai, China

QC Summary

Appearance: Off-white to light yellow (Solid)

^{1}H NMR Spectrum: Consistent with structure

Purity (NMR): ≥98.0%

Conclusion: The product has been tested and complies with the given specifications.

Caution: Research use only and are not intended for human use.

Tel: 400-821-0725 E-mail: product@leyan.com
Address: No. 1999 Zhangheng Road, Building 3, Zhangjiang High-Tech Park, Shanghai