Certificate of Analysis

Compound Information

Product Name: Grubbs 2nd

Cat. No.: 1089763

CAS No.: 246047-72-3

Molecular Formula: $C_{46}H_{65}Cl_2N_2PRu$

Molecular Weight: 848.97

Chemical Structure:

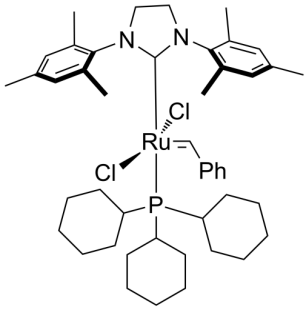

Batch Information

Batch No.: L374636

Storage: 2-8°C, protect from light, stored under nitrogen

Test Date: 2024-03-15

Retest Date: 2027-03-14

Origin: Shanghai, China

QC Summary	Specification	Result
Appearance:	Brown to reddish brown (Solid)	Dark Red (Powder)
^{1}H NMR Spectrum:	Consistent with structure	Consistent with structure
Purity,ω/%:	≥97	98

Conclusion: The product has been tested and complies with the given specifications.

Caution: Research use only and are not intended for human use.

Tel: 400-821-0725 E-mail: product@leyan.com
Address: No. 1999 Zhangheng Road, Building 3, Zhangjiang High-Tech Park, Shanghai