Certificate of Analysis

Compound Information

Product Name: Grubbs 2nd

Cat. No.: 1089763

CAS No.: 246047-72-3

Molecular Formula: $C_{46}H_{65}Cl_2N_2PRu$

Molecular Weight: 848.97

Chemical Structure:

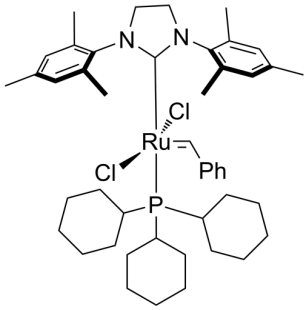

Batch Information

Batch No.: Ld1015c5

Storage: 2-8°C, protect from light, stored under nitrogen

Test Date: 2020-10-15

Retest Date: 2023-10-14

Origin: Shanghai, China

QC Summary

Appearance: Brown to reddish brown (Solid)

Purity: ≥98.0%

Conclusion: The product has been tested and complies with the given specifications.

Caution: Research use only and are not intended for human use.

Tel: 400-821-0725 E-mail: product@leyan.com
Address: No. 1999 Zhangheng Road, Building 3, Zhangjiang High-Tech Park, Shanghai