

Certificate of Analysis

Compound Information

Product Name:	Iberdomide
Cat. No.:	1090775
CAS No.:	1323403-33-3
Molecular Formula:	C ₂₅ H ₂₇ N ₃ O ₅
Molecular Weight:	449.50
Chemical Structure:	

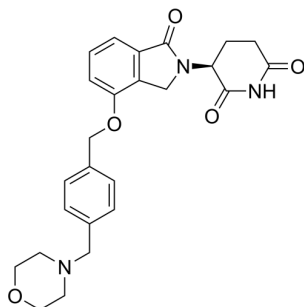

Batch Information

Batch No.:	Lg0714280144
Storage:	Storage temp. 2-8°C
Test Date:	2021-09-25
Retest Date:	2024-09-24
Origin:	Shanghai, China

QC Summary

Appearance:	White to off-white (Solid)
¹H NMR Spectrum:	Consistent with structure
LCMS:	Consistent with structure
Purity (LCMS):	98.84%
Water(KF):	0.77%
Loss on drying:	0.90%
Conclusion:	The product has been tested and complies with the given specifications.

Caution: Research use only and are not intended for human use.

Tel: 400-821-0725

E-mail: product@leyan.com

Address: No. 1999 Zhangheng Road, Building 3, Zhangjiang High-Tech Park, Shanghai