Certificate of Analysis

Compound Information

Product Name: 1,3-Dihydro-α-methyl-1-methylene-3-oxo-2H-isoindole-2-acetic acid

Cat. No.: 1092858

CAS No.: 62100-29-2

Molecular Formula: $C_{12}H_{11}NO_3$

Molecular Weight: 217.22

Chemical Structure:

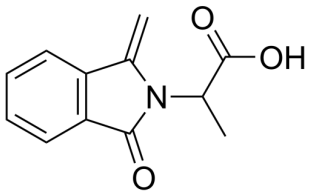

Batch Information

Batch No.: Lg0615263364

Storage: Storage temp. 2-8°C

Test Date: 2017-07-18

Retest Date: 2020-07-17

Origin: Shanghai, China

QC Summary

Appearance: Light yellow to yellow (Solid)

^{1}H NMR Spectrum: Consistent with structure

LCMS: Consistent with structure

Purity (LCMS): 99.28%

Conclusion: The product has been tested and complies with the given specifications.

Caution: Research use only and are not intended for human use.

Tel: 400-821-0725 E-mail: product@leyan.com
Address: No. 1999 Zhangheng Road, Building 3, Zhangjiang High-Tech Park, Shanghai