Certificate of Analysis

Compound Information

Product Name: tert-Butyl N-[5-(4,4,5,5-tetramethyl-[1,3,2]dioxaborolan-2-yl)pyridin-2-yl]-N-methylcarbamate

Cat. No.: 1093479

CAS No.: 1032758-87-4

Molecular Formula: $C_{17}H_{27}BN_2O_4$

Molecular Weight: 334.22

Chemical Structure:

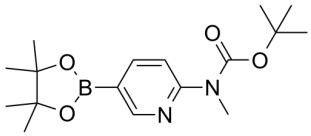

Batch Information

Batch No.: L202e5122319

Storage: Storage temp. 2-8°C

Mfg. Date: 2017-06-02

Retest Date: 2023-06-01

Origin: Shanghai, China

QC Summary

Appearance: White to off-white (Solid)

^{1}H NMR Spectrum: Consistent with structure

Purity (NMR): ≥98.0%

Conclusion: The product has been tested and complies with the given specifications.

Caution: Research use only and are not intended for human use.

Tel: 400-821-0725　E-mail: product@leyan.com
Address: No. 1999 Zhangheng Road, Building 3, Zhangjiang High-Tech Park, Shanghai