Certificate of Analysis

Compound Information

Product Name: Atraric acid

Cat. No.: 1094502

CAS No.: 4707-47-5

Molecular Formula: $C_{10}H_{12}O_4$

Molecular Weight: 196.20

Chemical Structure:

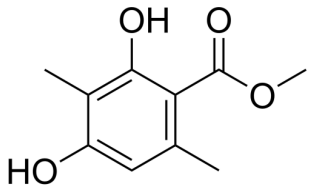

Batch Information

Batch No.: Le080993529

Storage: 2-8°C, stored under nitrogen

Test Date: 2021-08-10

Retest Date: 2024-08-09

Origin: Shanghai, China

QC Summary

Appearance: White to off-white (Solid)

^{1}H NMR Spectrum: Consistent with structure

Purity (HPLC): 99.94%

Water(KF): 0.13%

Conclusion: The product has been tested and complies with the given specifications.

Caution: Research use only and are not intended for human use.

Tel: 400-821-0725 E-mail: product@leyan.com
Address: No. 1999 Zhangheng Road, Building 3, Zhangjiang High-Tech Park, Shanghai