Certificate of Analysis

Compound Information

Product Name: 2-(Aminoethyl)-1-N-Boc-pyrrolidine

Cat. No.: 1105677

CAS No.: 370069-29-7

Molecular Formula: $C_{11}H_{22}N_2O_2$

Molecular Weight: 214.30

Chemical Structure:

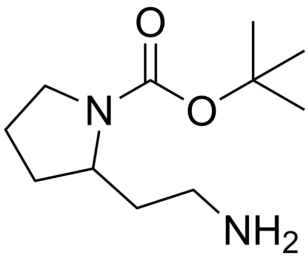

Batch Information

Batch No.: Lb1207070

Storage: Storage temp. 2-8°C

Test Date: 2018-12-07

Retest Date: 2021-12-06

Origin: Shanghai, China

QC Summary

Appearance: Light yellow to yellow (Liquid)

^{1}H NMR Spectrum: Consistent with structure

Purity (NMR): ≥95.0%

Conclusion: The product has been tested and complies with the given specifications.

Caution: Research use only and are not intended for human use.

Tel: 400-821-0725 E-mail: product@leyan.com
Address: No. 1999 Zhangheng Road, Building 3, Zhangjiang High-Tech Park, Shanghai