Certificate of Analysis

Compound Information

Product Name: 2-Chloroimidazo[1,2-a]pyridine-3-carboxylic acid

Cat. No.: 1106026

CAS No.: 522604-25-7

Molecular Formula: $C_8H_5ClN_2O_2$

Molecular Weight: 196.59

Chemical Structure:

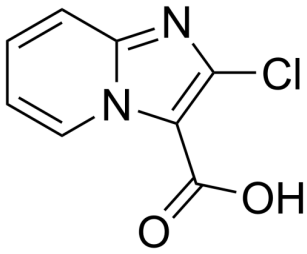

Batch Information

Batch No.: L348348

Storage: 2-8°C, stored under nitrogen

Test Date: 2024-02-02

Retest Date: 2027-02-01

Origin: Shanghai, China

QC Summary

Appearance: Off-white to light brown (Solid)

^{1}H NMR Spectrum: Consistent with structure

LCMS: Consistent with structure

Purity (HPLC): 98.94%

Conclusion: The product has been tested and complies with the given specifications.

Caution: Research use only and are not intended for human use.

Tel: 400-821-0725 E-mail: product@leyan.com
Address: No. 1999 Zhangheng Road, Building 3, Zhangjiang High-Tech Park, Shanghai