# Certificate of Analysis

## Compound Information

**Product Name:** 2-Chloroimidazo[1,2-a]pyridine-3-carboxylic acid

**Cat. No.:** 1106026

**CAS No.:** 522604-25-7

**Molecular Formula:** $C_8H_5ClN_2O_2$

**Molecular Weight:** 196.59

**Chemical Structure:**

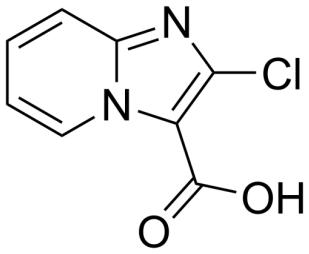


## Batch Information

**Batch No.:** Le090998411

**Storage:** 2-8°C, stored under nitrogen

**Test Date:** 2020-12-24

**Retest Date:** 2023-12-23

**Origin:** Shanghai, China

## QC Summary

**Appearance:** Off-white to light brown (Solid)

**$^1$H NMR Spectrum:** Consistent with structure

**Purity (NMR):** ≥95.0%

**Conclusion:** The product has been tested and complies with the given specifications.

Caution: Research use only and are not intended for human use.

Tel: 400-821-0725 E-mail: product@leyan.com
Address: No. 1999 Zhangheng Road, Building 3, Zhangjiang High-Tech Park, Shanghai