Certificate of Analysis

Compound Information

Product Name: 7-Bromoimidazo[1,2-a]pyridine-2-carboxylic acid

Cat. No.: 1106075

CAS No.: 1019018-46-2

Molecular Formula: $C_8H_5BrN_2O_2$

Molecular Weight: 241.04

Chemical Structure:

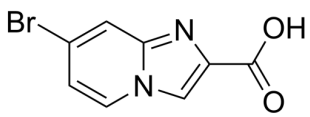

Batch Information

Batch No.: Lf1101179170

Storage: 2-8°C, protect from light

Test Date: 2022-11-01

Retest Date: 2025-10-31

Origin: Shanghai, China

QC Summary

Appearance: White to light yellow (Solid)

^{1}H NMR Spectrum: Consistent with structure

LCMS: Consistent with structure

Purity (HPLC): 98.05%

Conclusion: The product has been tested and complies with the given specifications.

Caution: Research use only and are not intended for human use.

Tel: 400-821-0725 E-mail: product@leyan.com
Address: No. 1999 Zhangheng Road, Building 3, Zhangjiang High-Tech Park, Shanghai