Certificate of Analysis

Compound Information

Product Name: 5-tert-Butyl 3-ethyl 6,7-dihydro-1H-pyrazolo[4,3-c]pyridine-3,5(4H)-dicarboxylate

Cat. No.: 1106206

CAS No.: 518990-23-3

Molecular Formula: $C_{14}H_{21}N_3O_4$

Molecular Weight: 295.33

Chemical Structure:

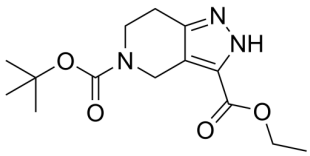

Batch Information

Batch No.: Lg0210200954

Storage: Store at room temperature

Test Date: 2023-02-10

Retest Date: 2028-02-09

Origin: Shanghai, China

QC Summary

Appearance: Off-white to light yellow (Solid)

^{1}H NMR Spectrum: Consistent with structure

Purity (HPLC): 99.75%

Conclusion: The product has been tested and complies with the given specifications.

Caution: Research use only and are not intended for human use.

Tel: 400-821-0725 E-mail: product@leyan.com
Address: No. 1999 Zhangheng Road, Building 3, Zhangjiang High-Tech Park, Shanghai