Certificate of Analysis

Compound Information

Product Name: 5-Bromo-N-methyl-2-nitroaniline

Cat. No.: 1109179

CAS No.: 302800-13-1

Molecular Formula: $C_7H_7BrN_2O_2$

Molecular Weight: 231.05

Chemical Structure:

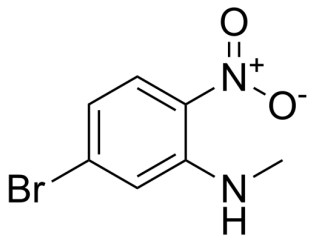

Batch Information

Batch No.: Lg0222203836

Storage: Storage temp. 2-8°C

Mfg. Date: 2023-02-22

Retest Date: 2026-02-21

Origin: Shanghai, China

QC Summary

Appearance: Light yellow to orange (Solid)

^{1}H NMR Spectrum: Consistent with structure

Purity (HPLC): 99.24%

Conclusion: The product has been tested and complies with the given specifications.

Caution: Research use only and are not intended for human use.

Tel: 400-821-0725 E-mail: product@leyan.com
Address: No. 1999 Zhangheng Road, Building 3, Zhangjiang High-Tech Park, Shanghai