Certificate of Analysis

Compound Information

Product Name: (2-(Trifluoromethyl)pyrimidin-5-yl)methanol

Cat. No.: 1109399

CAS No.: 608515-90-8

Molecular Formula: $C_6H_5F_3N_2O$

Molecular Weight: 178.11

Chemical Structure:

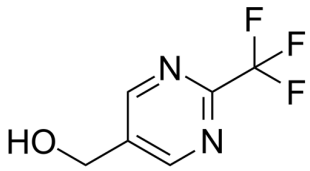

Batch Information

Batch No.: Le072791929

Storage: Store at room temperature

Mfg. Date: 2019-02-20

Retest Date: 2022-02-19

Origin: Shanghai, China

QC Summary

Appearance: Off-white to yellow (Solid)

^{1}H NMR Spectrum: Consistent with structure

Purity (GC): 99.63%

Conclusion: The product has been tested and complies with the given specifications.

Caution: Research use only and are not intended for human use.

Tel: 400-821-0725 E-mail: product@leyan.com
Address: No. 1999 Zhangheng Road, Building 3, Zhangjiang High-Tech Park, Shanghai