# Certificate of Analysis

## Compound Information

**Product Name:** 4-Chloro-1H-pyrrolo[2,3-b]pyridin-6-amine

**Cat. No.:** 1109412

**CAS No.:** 935466-69-6

**Molecular Formula:** $C_7H_6ClN_3$

**Molecular Weight:** 167.60

**Chemical Structure:**

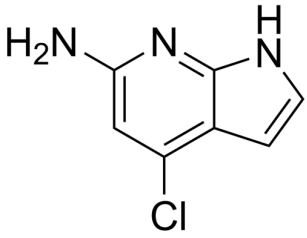


## Batch Information

**Batch No.:** Lb0723064

**Storage:** 2-8°C, protect from light

**Test Date:** 2018-07-23

**Retest Date:** 2021-07-22

**Origin:** Shanghai, China

## QC Summary

**Appearance:** White to yellow (Solid)

**$^1$H NMR Spectrum:** Consistent with structure

**Purity (NMR):** ≥97.0%

**Conclusion:** The product has been tested and complies with the given specifications.

Caution: Research use only and are not intended for human use.

Tel: 400-821-0725 E-mail: product@leyan.com
Address: No. 1999 Zhangheng Road, Building 3, Zhangjiang High-Tech Park, Shanghai