Certificate of Analysis

Compound Information

Product Name: 4-Chloro-1H-pyrrolo[2,3-b]pyridin-6-amine

Cat. No.: 1109412

CAS No.: 935466-69-6

Molecular Formula: $C_7H_6ClN_3$

Molecular Weight: 167.60

Chemical Structure:

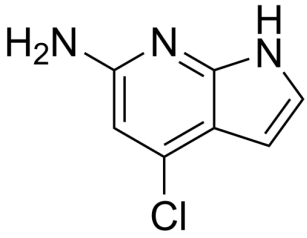

Batch Information

Batch No.: Lc0813093

Storage: 2-8°C, protect from light

Test Date: 2019-02-15

Retest Date: 2022-02-14

Origin: Shanghai, China

QC Summary

Appearance: White to yellow (Solid)

^{1}H NMR Spectrum: Consistent with structure

Purity (NMR): ≥97.0%

Conclusion: The product has been tested and complies with the given specifications.

Caution: Research use only and are not intended for human use.

Tel: 400-821-0725 E-mail: product@leyan.com
Address: No. 1999 Zhangheng Road, Building 3, Zhangjiang High-Tech Park, Shanghai