

Certificate of Analysis

Compound Information

Product Name:	(S)-2-Methyl-1-phenylpropan-1-amine
Cat. No.:	1110940
CAS No.:	68906-26-3
Molecular Formula:	C ₁₀ H ₁₅ N
Molecular Weight:	149.23
Chemical Structure:	

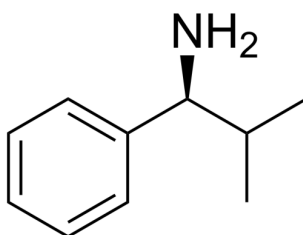

Batch Information

Batch No.:	Lf0722148379
Storage:	2-8°C, protect from light
Mfg. Date:	2022-07-22
Retest Date:	2025-07-21
Origin:	Shanghai, China

QC Summary

Appearance:	Colorless to light yellow (Liquid)
¹ H NMR Spectrum:	Consistent with structure
Purity (NMR):	≥96.0%
OR[α] _D (C=0.52 g/100ml CHCl ₃):	-17.4°
Conclusion:	The product has been tested and complies with the given specifications.

Caution: Research use only and are not intended for human use.

Tel: 400-821-0725

E-mail: product@leyan.com

Address: No. 1999 Zhangheng Road, Building 3, Zhangjiang High-Tech Park, Shanghai