Certificate of Analysis

Compound Information

Product Name: Ethyl 2-(6-bromoimidazo[1,2-a]pyridin-3-yl)acetate

Cat. No.: 1111816

CAS No.: 603311-76-8

Molecular Formula: $C_{11}H_{11}BrN_2O_2$

Molecular Weight: 283.12

Chemical Structure:

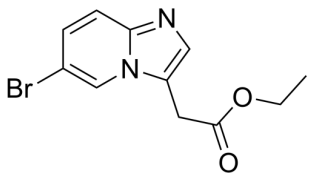

Batch Information

Batch No.: Le0926100775

Storage: Store at room temperature

Test Date: 2021-09-26

Retest Date: 2026-09-25

Origin: Shanghai, China

QC Summary

Appearance: White to off-white (Solid)

^{1}H NMR Spectrum: Consistent with structure

LCMS: Consistent with structure

Purity (LCMS): 99.76%

Conclusion: The product has been tested and complies with the given specifications.

Caution: Research use only and are not intended for human use.

Tel: 400-821-0725 E-mail: product@leyan.com
Address: No. 1999 Zhangheng Road, Building 3, Zhangjiang High-Tech Park, Shanghai