Certificate of Analysis

Compound Information

Product Name: 1-(tert-Butoxycarbonyl)piperazine-2-carboxylic acid

Cat. No.: 1113022

CAS No.: 1214196-85-6

Molecular Formula: $C_{10}H_{18}N_2O_4$

Molecular Weight: 230.26

Chemical Structure:

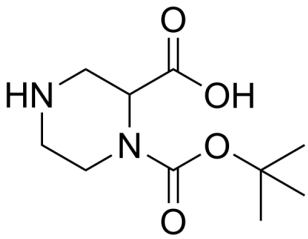

Batch Information

Batch No.: Le062176673

Storage: 2-8°C, protect from light

Test Date: 2024-03-27

Retest Date: 2027-03-26

Origin: Shanghai, China

QC Summary

Appearance: White to off-white (Solid)

^{1}H NMR Spectrum: Consistent with structure

Purity (NMR): ≥97.0%

Conclusion: The product has been tested and complies with the given specifications.

Caution: Research use only and are not intended for human use.

Tel: 400-821-0725 E-mail: product@leyan.com
Address: No. 1999 Zhangheng Road, Building 3, Zhangjiang High-Tech Park, Shanghai