Certificate of Analysis

Compound Information

Product Name: (2-Isopropoxypyrimidin-5-yl)boronic acid

Cat. No.: 1113172

CAS No.: 870521-32-7

Molecular Formula: $C_7H_{11}BN_2O_3$

Molecular Weight: 181.98

Chemical Structure:

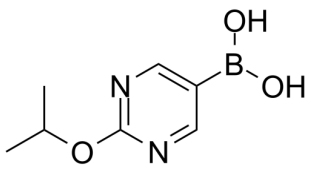

Batch Information

Batch No.: Lf0627143076

Storage: Storage temp. 2-8°C

Mfg. Date: 2022-06-28

Retest Date: 2025-06-27

Origin: Shanghai, China

QC Summary

Appearance: White to off-white (Solid)

^{1}H NMR Spectrum: Consistent with structure

LCMS: Consistent with structure

Purity (NMR): ≥96.0%

Conclusion: The product has been tested and complies with the given specifications.

Caution: Research use only and are not intended for human use.

Tel: 400-821-0725 E-mail: product@leyan.com
Address: No. 1999 Zhangheng Road, Building 3, Zhangjiang High-Tech Park, Shanghai