Certificate of Analysis

Compound Information

Product Name: (6-Chloro-5-fluoropyridin-3-yl)boronic acid

Cat. No.: 1114367

CAS No.: 1072946-66-7

Molecular Formula: $C_5H_4BClFNO_2$

Molecular Weight: 175.35

Chemical Structure:

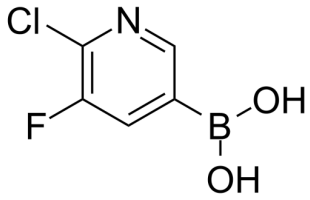

Batch Information

Batch No.: Le062377172

Storage: -20°C, stored under nitrogen

Mfg. Date: 2021-06-24

Retest Date: 2024-06-23

Origin: Shanghai, China

QC Summary

Appearance: White to off-white (Solid)

^{1}H NMR Spectrum: Consistent with structure

Purity (HPLC): 99.24%

Conclusion: The product has been tested and complies with the given specifications.

Caution: Research use only and are not intended for human use.

Tel: 400-821-0725 E-mail: product@leyan.com
Address: No. 1999 Zhangheng Road, Building 3, Zhangjiang High-Tech Park, Shanghai